

(Landowners)

MONTGOMERY CO

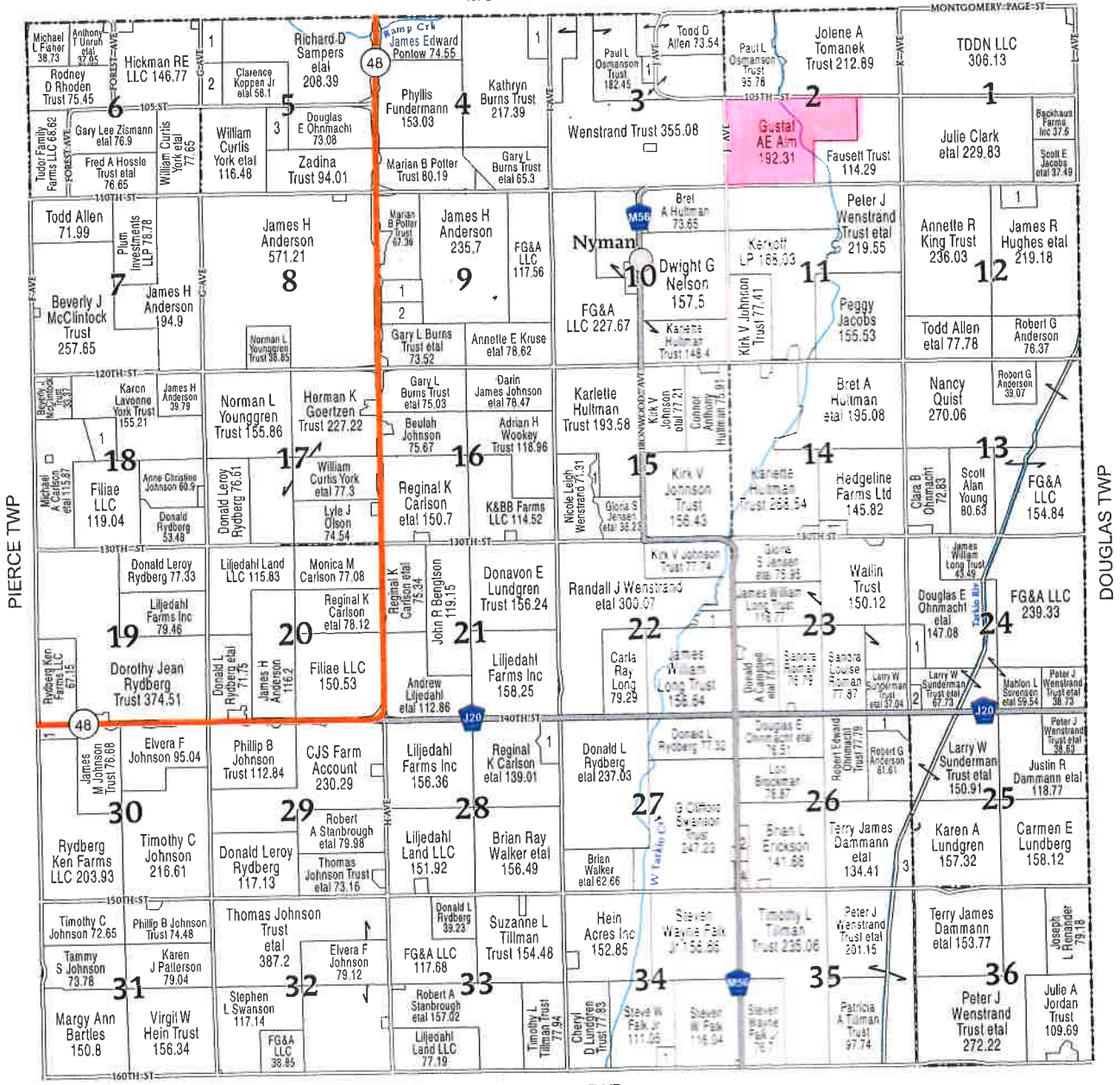

PIERCE TWP

DOUGLAS TWP

TARKIO TWP

FREMONT TOWNSHIP

- SECTION 3
 - 1 PERDUE, RILEY C ETAL 7.33
- SECTION 4
 - 1 SALLACH, JASON EARL 19.21
- SECTION 5
 - 1 HAMBRIGHT, JIMMY E ETAL 18.76
 - 2 FUNDERMANN, PHYLLIS 18.42
 - 3 FERREE, STEVEN A ETAL 19.41
- SECTION 9
 - 1 SCOTT, MARVIN C ETAL 18.76
 - 2 DUYSEN, JAMES C ETAL 18.9
- SECTION 12
 - 1 FRENCH, CODY R ETAL 16.98
- SECTION 14
 - 1 SORENSEN, MAHLON LAVERN ETAL 8.88
- SECTION 15
 - 1 HULTMAN, CONNOR 6.17

- SECTION 10
 - 1 KRUSE, JOYCE 24.86
- SECTION 22
 - 1 LUNDGREN, NEIL D 12.51
- SECTION 24
 - 1 HARRIS, STEVE ALLEN 14
 - 2 ESAU, ALEX B 5.95
- SECTION 26
 - 1 DAVIS, CODY ETAL 15.91
 - 2 CHRISTENSEN, TIMOTHY A 7.09
 - 3 LUNDGREN, KAREN A 17.49
 - 4 MULLEN, CAROL GENE ETAL 5.13
- SECTION 28
 - 1 AG COM INC 18.14
- SECTION 30
 - 1 GILLESPIE, JACOB M 8.91
- SECTION 34
 - 1 BOND, JESSE JAMES ETAL 7.77

