

4. Buckingham, Stephen etux 13
5. Dashner Trust, Sherrill 8
6. Eckert, Teresa 7

SECTION 33

1. Gartner, Joseph etux 7

Aerial Map



Map Center: 40° 54' 31.95, -95° 46' 31.35

0ft 829ft 1658ft

34-71N-43W
Mills County
Iowa



Midwest
Ag Services, Inc.

Maps Provided By:



© AgriData, Inc. 2021

www.AgriDataInc.com

Field borders provided by Farm Service Agency as of 5/21/2008.

Soils Map

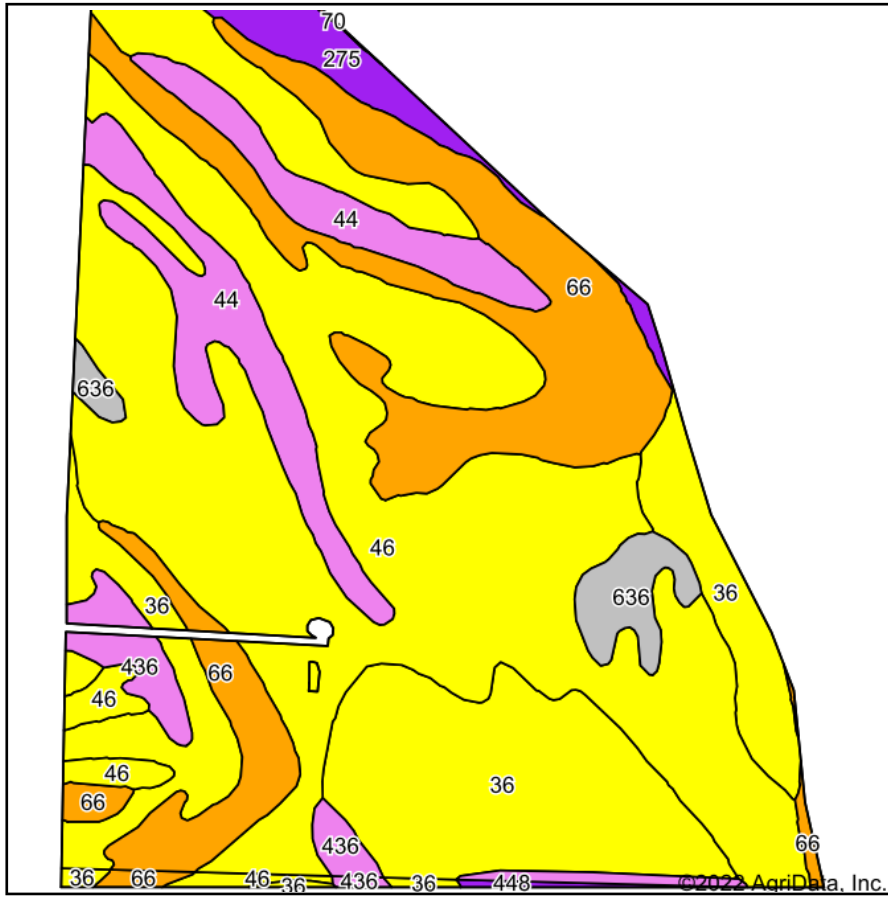

Soils data provided by USDA and NRCS.

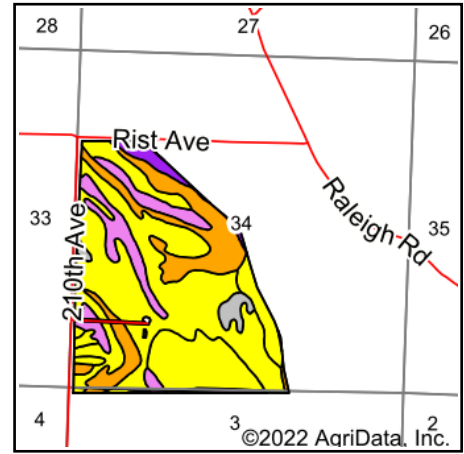

State: **Iowa**
 County: **Mills**
 Location: **34-71N-43W**
 Township: **Lyons**
 Acres: **232.11**
 Date: **6/23/2022**



Maps Provided By:



Area Symbol: IA071, Soil Area Version: 28
 Area Symbol: IA129, Soil Area Version: 32

Code	Soil Description	Acres	Percent of field	CSR2 Legend	Non-Irr Class *c	CSR2**	CSR	*n NCCPI Soybeans
46	Keg silt loam, 0 to 2 percent slopes	102.74	44.3%		Iw	98	90	82
36	Salix silty clay loam, 0 to 2 percent slopes	47.49	20.5%		Iw	97	85	93
66	Luton silty clay, 0 to 2 percent slopes	40.63	17.5%		IIlw	55	40	54
44	Blencoe silty clay, 0 to 2 percent slopes	21.78	9.4%		IIlw	87	70	63
275	Moville silt loam, 0 to 2 percent slopes	6.06	2.6%		IIlw	69	75	67
636	Buckney fine sandy loam, 0 to 2 percent slopes	5.35	2.3%		IIIs	34	20	40
436	Lakeport silty clay loam, 0 to 2 percent slopes	5.11	2.2%		Iw	86	80	73
36	Salix silty clay loam	0.81	0.3%		Iw	98	90	96
46	Keg silt loam	0.74	0.3%		Iw	98	90	82
66	Luton silty clay	0.58	0.2%		IIlw	58	40	54
448	Cott clay loam	0.49	0.2%		Iw	60	75	57
436	Lakeport silty clay loam	0.26	0.1%		Iw	86	80	73
70	McPaul silt loam, 0 to 2 percent slopes	0.07	0.0%		Iw	72	78	56
Weighted Average					1.52	86.5	76	*n 75.9

**IA has updated the CSR values for each county to CSR2.

*n: The aggregation method is "Weighted Average using all components"

*c: Using Capabilities Class Dominant Condition Aggregation Method

Soils data provided by USDA and NRCS.



Abbreviated 156 Farm Record

Operator Name : ADAM R WYANT

Farms Associated with Operator : 19-071-271, 19-129-669, 19-071-935, 19-129-966, 19-129-972, 19-071-1928, 19-071-3448, 19-129-3811, 19-129-4000, 19-071-4644, 19-129-4650, 19-129-4652, 19-129-5007, 19-129-5021, 19-129-5032, 19-129-5033

CRP Contract Number(s) : None

Recon ID : None

Transferred From : None

ARCPLC G//F Eligibility : Eligible

Farm Land Data

Farmland	Cropland	DCP Cropland	WBP	WRP	CRP	GRP	Sugarcane	Farm Status	Number Of Tracts
253.45	232.04	232.04	0.00	0.00	0.00	0.00	0.00	Active	2
State Conservation	Other Conservation	Effective DCP Cropland	Double Cropped		MPL	Acre Election	EWP	DCP Ag.Rel. Activity	Broken From Native Sod
0.00	0.00	232.04	0.00		0.00		0.00	0.00	0.00

Crop Election Choice

ARC Individual	ARC County	Price Loss Coverage
None	CORN, SOYBN	None

DCP Crop Data

Crop Name	Base Acres	CCC-505 CRP Reduction Acres	PLC Yield	HIP
Corn	117.40	0.00	156	0
Soybeans	112.60	0.00	44	0

TOTAL **230.00** **0.00**

NOTES

Tract Number : 1214

Description : C12 SEC 34 T71N R43W

FSA Physical Location : IOWA/MILLS

ANSI Physical Location : IOWA/MILLS

BIA Unit Range Number :

HEL Status : NHEL: No agricultural commodity planted on undetermined fields

Wetland Status : Wetland determinations not complete

WL Violations : None

Owners : LYNNE K RAILSBACK REVOCABLE TRUST, STEPHEN RAILSBACK REVOCABLE LIVING TRUST SECOND AMENDMENT, STEPHEN RAILSBACK REV LIVING TRUST

Other Producers : None

Recon ID : None

Tract Land Data

Farm Land	Cropland	DCP Cropland	WBP	WRP	CRP	GRP	Sugarcane
233.78	232.04	232.04	0.00	0.00	0.00	0.00	0.00
State Conservation	Other Conservation	Effective DCP Cropland	Double Cropped	MPL	EWP	DCP Ag. Rel Activity	Broken From Native Sod
0.00	0.00	232.04	0.00	0.00	0.00	0.00	0.00



Abbreviated 156 Farm Record

DCP Crop Data

Tract 1214 Continued ...

Crop Name	Base Acres	CCC-505 CRP Reduction Acres	PLC Yield
Corn	117.40	0.00	156
Soybeans	112.60	0.00	44
TOTAL	230.00	0.00	

NOTES

Tract Number : 7239

Description : D 12 SEC 35 T71N R43W
FSA Physical Location : IOWA/MILLS
ANSI Physical Location : IOWA/MILLS
BIA Unit Range Number :
HEL Status : HEL determinations not completed for all fields on the tract
Wetland Status : Wetland determinations not complete
WL Violations : None
Owners : STEPHEN RAILSBACK REV LIVING TRUST, LYNNE K RAILSBACK REVOCABLE TRUST, STEPHEN RAILSBACK REVOCABLE LIVING TRUST SECOND AMENDMENT
Other Producers : STEPHEN M RAILSBACK
Recon ID : None

Tract Land Data

Farm Land	Cropland	DCP Cropland	WBP	WRP	CRP	GRP	Sugarcane
19.67	0.00	0.00	0.00	0.00	0.00	0.00	0.00
State Conservation	Other Conservation	Effective DCP Cropland	Double Cropped	MPL	EWP	DCP Ag. Rel Activity	Broken From Native Sod
0.00	0.00	0.00	0.00	0.00	0.00	0.00	0.00

DCP Crop Data

Crop Name	Base Acres	CCC-505 CRP Reduction Acres	PLC Yield
-----------	------------	-----------------------------	-----------

NOTES

In accordance with Federal civil rights law and U.S. Department of Agriculture (USDA) civil rights regulations and policies, the USDA, its Agencies, offices, and employees, and institutions participating in or administering USDA programs are prohibited from discriminating based on race, color, national origin, religion, sex, gender identity (including gender expression), sexual orientation, disability, age, marital status, family/parental status, income derived from a public assistance program, political beliefs, or reprisal or retaliation for prior civil rights activity, in any program or activity conducted or funded by USDA (not all bases apply to all programs). Remedies and complaint filing deadlines vary by program or incident.

Persons with disabilities who require alternative means of communication for program information (e.g., Braille, large print, audiotape, American Sign Language, etc.) should contact the responsible Agency or USDA's TARGET Center at (202) 720-2600 (voice and TTY) or contact USDA through the Federal Relay Service at (800) 877-8339. Additionally, program information may be made available in languages other than English.

To file a program discrimination complaint, complete the USDA Program Discrimination Complaint Form, AD-3027, found online at http://www.ascr.usda.gov/complaint_filing_cust.html and at any USDA office or write a letter addressed to USDA and provide in the letter all of the information requested in the form. To request a copy of the complaint form, call (866) 632-9992. Submit your completed form or letter to USDA by: (1) mail: U.S. Department of Agriculture Office of the Assistant Secretary for Civil Rights 1400 Independence Avenue, SW Washington, D.C. 20250-9410; (2) fax: (202) 690-7442; or (3) e-mail: program.intake@usda.gov. USDA is an equal opportunity provider, employer, and lender.



United States
Department of
Agriculture

Mills County, Iowa

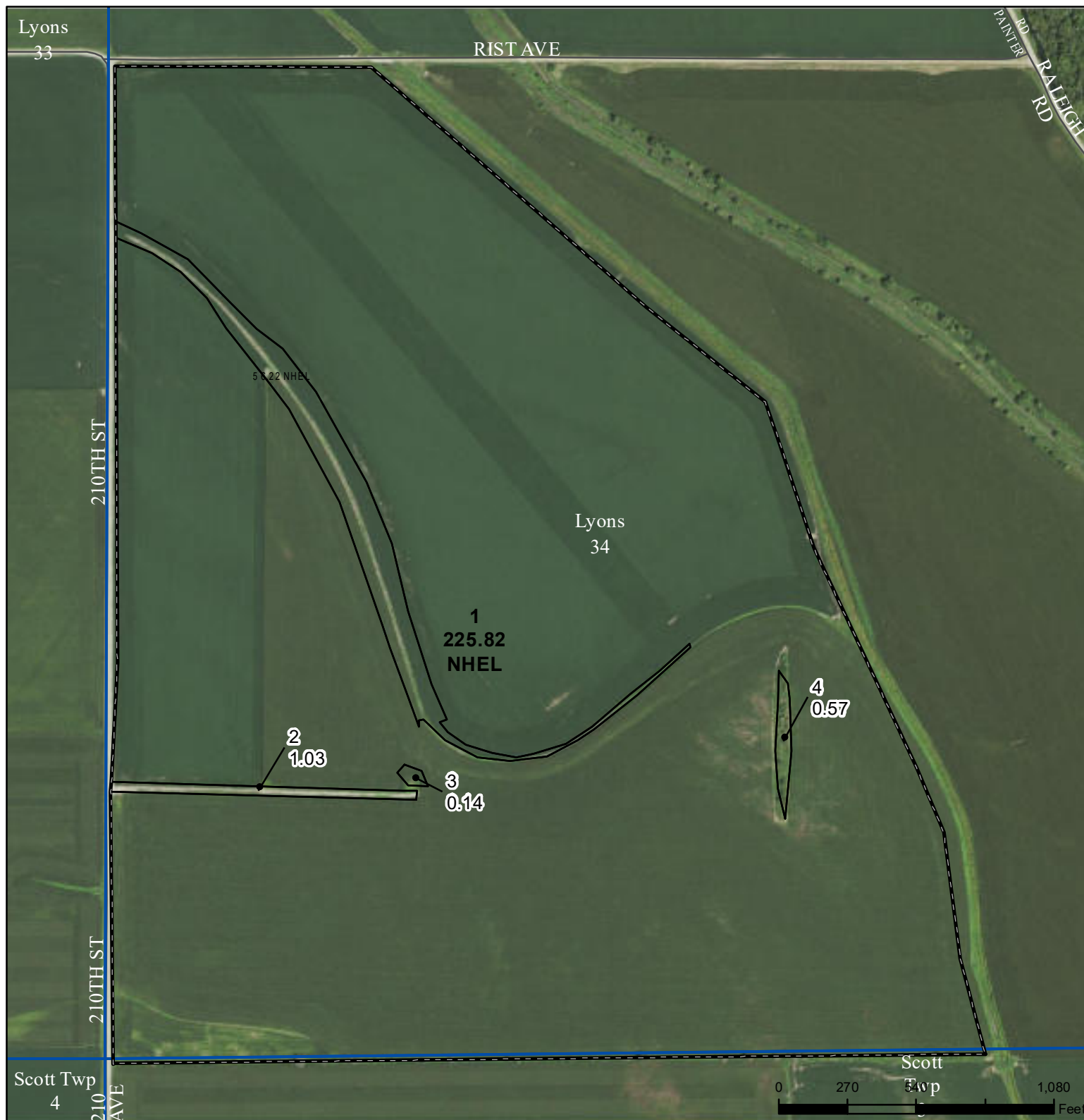

Legend

- Non-Cropland
- Cropland
- CRP
- Iowa PLSS
- Tract Boundary
- Iowa Roads

Wetland Determination Identifiers

- Restricted Use
- Limited Restrictions
- Exempt from Conservation
- Compliance Provisions

United States Department of Agriculture (USDA) Farm Service Agency (FSA) maps are for FSA Program administration only. This map does not represent a legal survey or reflect actual ownership; rather it depicts the information provided directly from the producer and/or National Agricultural Imagery Program (NAIP) imagery. The producer accepts the data 'as is' and assumes all risks associated with its use. USDA-FSA assumes no responsibility for actual or consequential damage incurred as a result of any user's reliance on this data outside FSA Programs. Wetland identifiers do not represent the size, shape, or specific determination of the area. Refer to your original determination (CPA-026 and attached maps) for exact boundaries and determinations or contact USDA Natural Resources Conservation Service (NRCS).

USDA is an equal opportunity provider, employer, and lender.

2022 Program Year

Map Created March 30, 2022

Farm 669

Tract 1214

Tract Cropland Total: 232.04 acres