

GRANT

TOWNSHIP 85 NORTH-RANGE 44 WEST

1. Sec.2 Larry Smith,etux
2. Sec.2 Larry Smith,etux-24.5
3. Sec.29 Timothy Dahms
4. Sec.2 State Gravel Pit-9.55
5. Sec.33 Eugene Melby,etux-7.29
6. Sec.22 Cheryl Stowe-2.67
7. Sec.16 Joshua VanVoorst,etux-1.39
8. Sec.9 Lisa Vockey-1.83
9. Sec.11 W. L. Hamm, Jr.-1
10. Sec.11 Bryan Bieler-21.2
11. Sec.2 Monona County Cons. Board
12. Sec.5 Jeffrey Hines-24.6
13. Sec.17 Terry Green,etux-5.73
14. Sec.3 Monona County Cons. Board
15. Sec.3 Dwain Schmidt,etux
16. Sec.27 Robert McLaughlin-2.35
17. Sec.22 Jolene Wood
18. Sec.11 Bill Peters
19. Sec.5 Mark Rosner,etux-12.07
20. Sec.3 Eric Krafton,etux-1.0
21. Sec.3 Earl DeVries,etux
22. Sec.3 Walter Margon,etux
23. Sec.12 Donna Caster-2.6
24. Sec.18 R. Persinger,etux-37.4
25. Sec.2 Bill Peters
26. Sec.11 Dennis Drenkhahn,etux-37.22
27. Sec.3 J. J. Fleck,etux
28. Sec.11 Helen Bleil-1.72
29. Sec.12 Ty Rich,etux-16.03
30. Sec.20 Larry Teel,etux-2.79
31. Sec.19 Kirk Baker,etux-38.69
32. Sec.17 Stewart Prichard,etux-3.97
33. Sec.8 Robert Nelson,etux-10.82
34. Sec.19 Debra Steinhoff-2.3

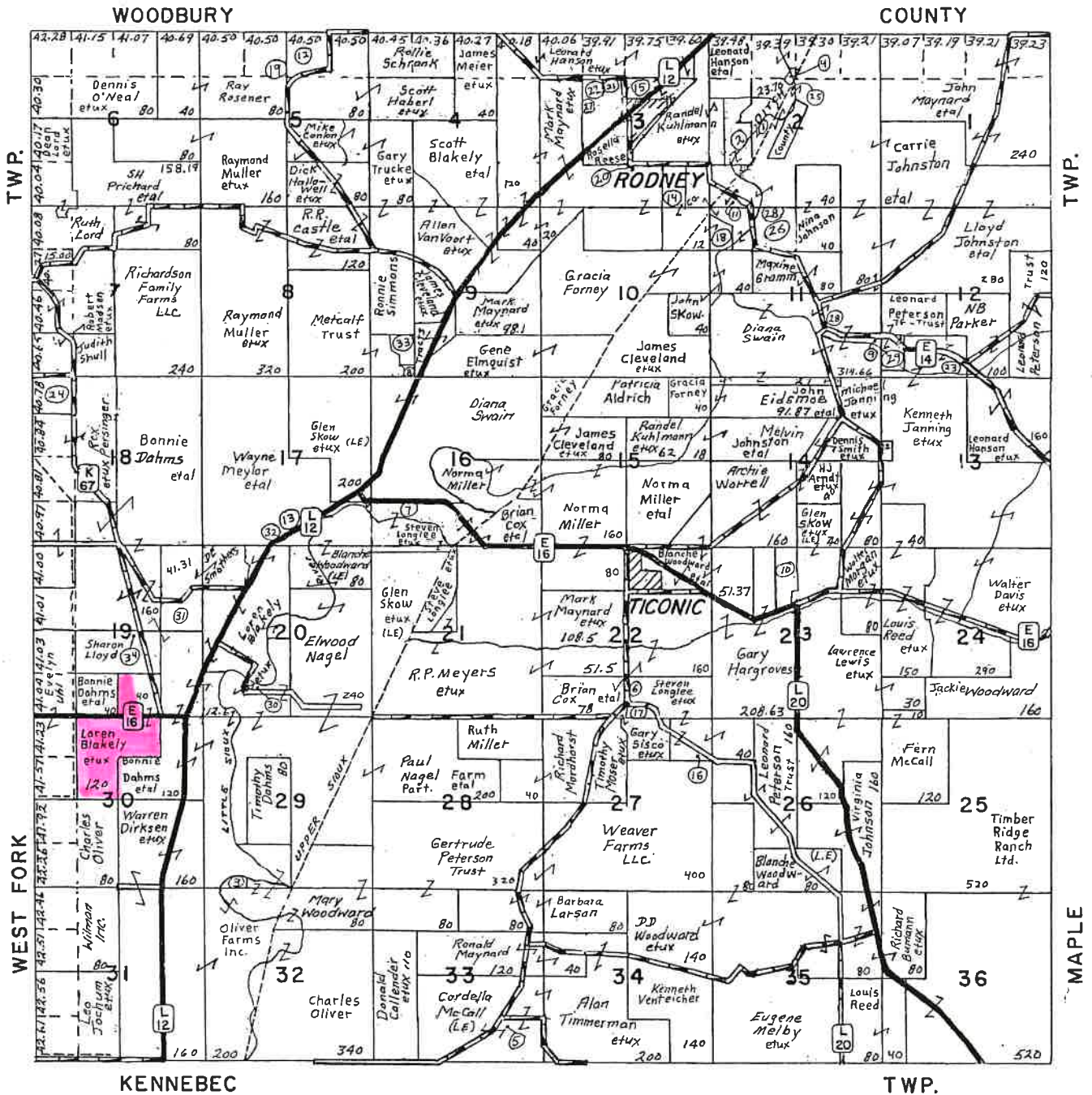



- Legend**
- Non-Cropland
 - Cropland
 - CRP
 - Tract Boundary
 - Iowa PLSS
 - Iowa Roads

Wetland Determination Identifiers

- Restricted Use
- ▼ Limited Restrictions
- Exempt from Conservation Compliance Provisions

Tract Cropland Total: 124.43 acres

2022 Program Year
Map Created March 30, 2022

Farm 3161
Tract 9993

United States Department of Agriculture (USDA) Farm Service Agency (FSA) maps are for FSA Program administration only. This map does not represent a legal survey or reflect actual ownership; rather it depicts the information provided directly from the producer and/or National Agricultural Imagery Program (NAIP) imagery. The producer accepts the data 'as is' and assumes all risks associated with its use. USDA-FSA assumes no responsibility for actual or consequential damage incurred as a result of any user's reliance on this data outside FSA Programs. Wetland identifiers do not represent the size, shape, or specific determination of the area. Refer to your original determination (CPA-026 and attached maps) for exact boundaries and determinations or contact USDA Natural Resources Conservation Service (NRCS).

USDA is an equal opportunity provider, employer, and lender.

Soils Map

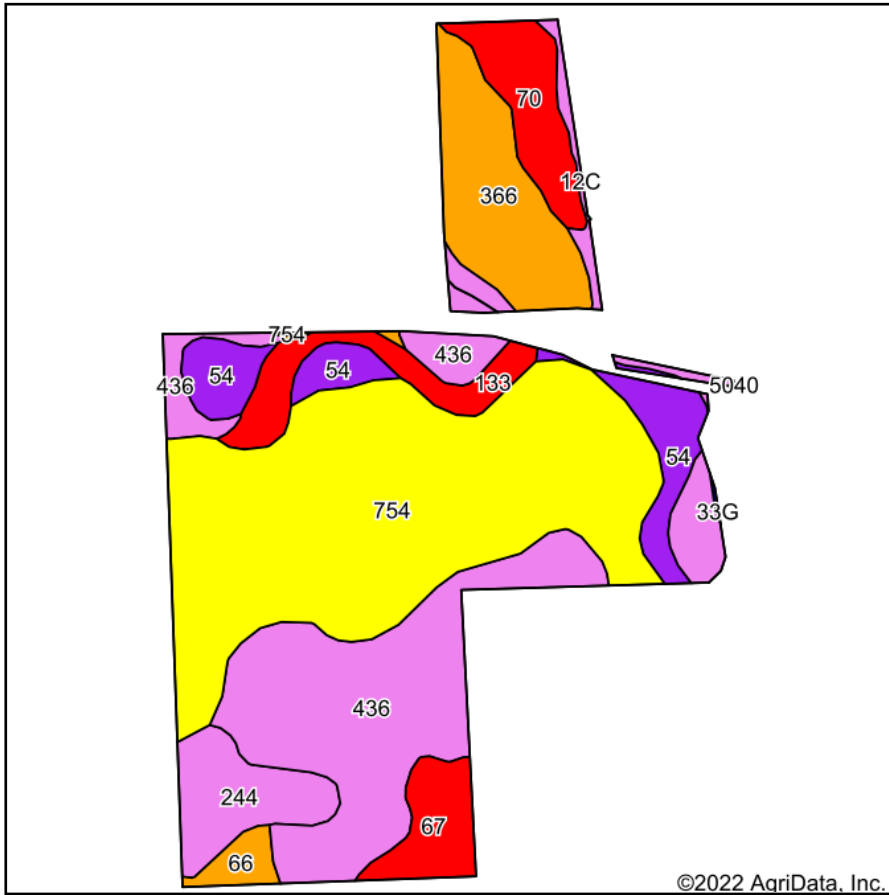

Soils data provided by USDA and NRCS.

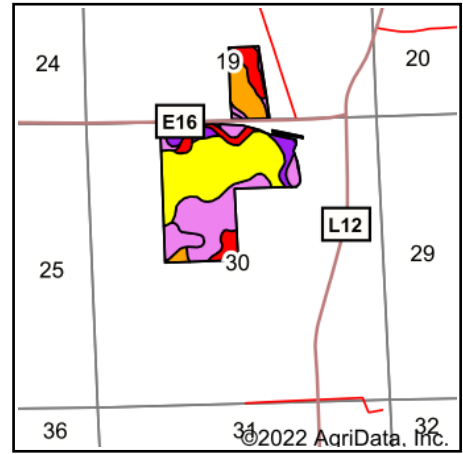

State: **Iowa**
 County: **Monona**
 Location: **19-85N-44W**
 Township: **Grant**
 Acres: **124.43**
 Date: **4/15/2022**



Area Symbol: IA133, Soil Area Version: 33

Code	Soil Description	Acres	Percent of field	CSR2 Legend	Non-Irr Class *c	CSR2**	CSR	*n NCCPI Soybeans	
754	Larpenteur silt loam, 0 to 2 percent slopes, rarely flooded	47.93	38.5%		I	100	80	88	
436	Lakeport silty clay loam, 0 to 2 percent slopes, rarely flooded	31.56	25.4%		I	88	80	71	
366	Luton silty clay loam, 0 to 1 percent slopes, rarely flooded	11.34	9.1%		IIIw	58	45	59	
54	Zook silty clay loam, 0 to 2 percent slopes, occasionally flooded	8.61	6.9%		IIw	67	70	63	
244	Blend silty clay, 0 to 2 percent slopes, rarely flooded	6.31	5.1%		IIIw	81	51	54	
70	McPaul silt loam, 0 to 2 percent slopes, rarely flooded	5.81	4.7%		Iw	77	78	82	
133	Colo silty clay loam, deep loess, 0 to 2 percent slopes, occasionally flooded	5.25	4.2%		IIw	78	80	80	
67	Woodbury silty clay, 0 to 2 percent slopes, rarely flooded	4.27	3.4%		IIIw	70	55	53	
12C	Napier silt loam, 5 to 9 percent slopes	1.67	1.3%		IIIe	89	62	87	
66	Luton silty clay, 0 to 2 percent slopes, rarely flooded	1.62	1.3%		IIIw	57	40	50	
33G	Steinauer clay loam, 25 to 40 percent slopes	0.06	0.0%		VIIe	6	5	9	
Weighted Average						1.52	86.1	72.9	*n 75.2

**IA has updated the CSR values for each county to CSR2.

*n: The aggregation method is "Weighted Average using all components"

*c: Using Capabilities Class Dominant Condition Aggregation Method

Soils data provided by USDA and NRCS.

Abbreviated 156 Farm Record

Tract 9993 Continued ...

Tract Land Data

Farm Land	Cropland	DCP Cropland	WBP	WRP	CRP	GRP	Sugarcane
133.27	124.43	124.43	0.00	0.00	0.00	0.00	0.00
State Conservation	Other Conservation	Effective DCP Cropland	Double Cropped	MPL	EWP	DCP Ag. Rel Activity	Broken From Native Sod
0.00	0.00	124.43	0.00	0.00	0.00	0.00	0.00

DCP Crop Data

Crop Name	Base Acres	CCC-505 CRP Reduction Acres	PLC Yield
Corn	66.56	0.00	161
Soybeans	57.87	0.00	46
TOTAL	124.43	0.00	

NOTES

--

In accordance with Federal civil rights law and U.S. Department of Agriculture (USDA) civil rights regulations and policies, the USDA, its Agencies, offices, and employees, and institutions participating in or administering USDA programs are prohibited from discriminating based on race, color, national origin, religion, sex, gender identity (including gender expression), sexual orientation, disability, age, marital status, family/parental status, income derived from a public assistance program, political beliefs, or reprisal or retaliation for prior civil rights activity, in any program or activity conducted or funded by USDA (not all bases apply to all programs). Remedies and complaint filing deadlines vary by program or incident.

Persons with disabilities who require alternative means of communication for program information (e.g., Braille, large print, audiotape, American Sign Language, etc.) should contact the responsible Agency or USDA's TARGET Center at (202) 720-2600 (voice and TTY) or contact USDA through the Federal Relay Service at (800) 877-8339. Additionally, program information may be made available in languages other than English.

To file a program discrimination complaint, complete the USDA Program Discrimination Complaint Form, AD-3027, found online at http://www.ascr.usda.gov/complaint_filing_cust.html and at any USDA office or write a letter addressed to USDA and provide in the letter all of the information requested in the form. To request a copy of the complaint form, call (866) 632-9992. Submit your completed form or letter to USDA by: (1) mail: U.S. Department of Agriculture Office of the Assistant Secretary for Civil Rights 1400 Independence Avenue, SW Washington, D.C. 20250-9410; (2) fax: (202) 690-7442; or (3) e-mail: program.intake@usda.gov. USDA is an equal opportunity provider, employer, and lender.